

PLAT OF SURVEY

BEING ALL OF LOT 3 OF CHAMBERLIN'S SUBDIVISION, LOCATED IN THE
NW 1/4 OF SECTION 9, T.4N., R.18E., TOWN OF EAST TROY, WALWORTH CO., WI.

SURVEYOR

MARK A. POWERS, RLS 1701
WELCH, HANSON & ASSOC., INC.
W.219 E. WISCONSIN AVE.
NASHOTAH, WI. 53058
(414)367-4225

SURVEY FOR

MICHAEL REISS
2500 S. SHORE DRIVE
EAST TROY, WI.

LEGEND

- - 5" SQ. CONC. MON.
- - 1" DIA. IRON PIPE FOUND

NE CORNER OF LOT 2
CHAMBERLIN'S SUB'D.

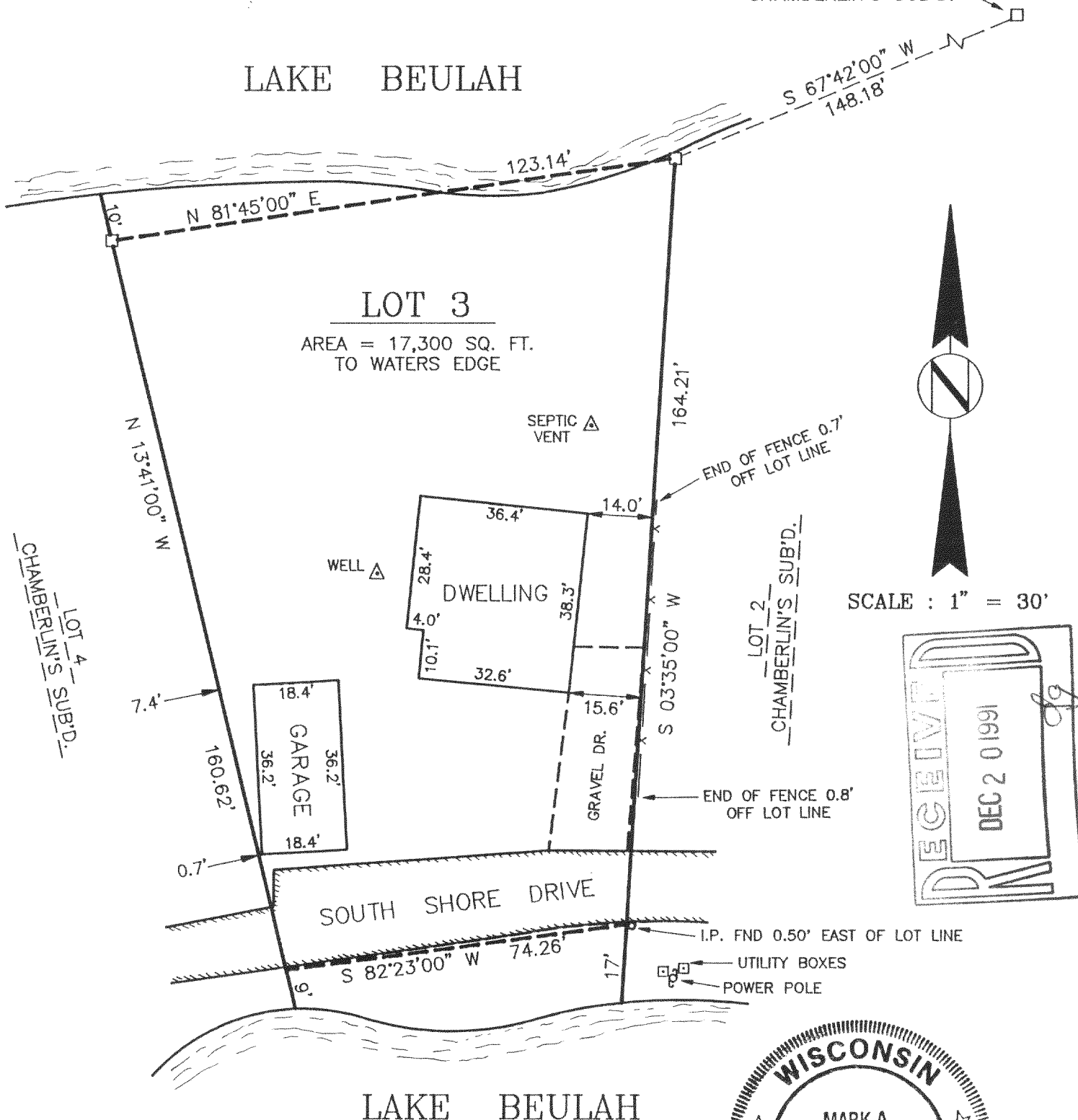

NOTE: THE MISSING LOT CORNER IRONS WERE NOT RESET
AT THIS TIME PER THE CLIENT'S REQUEST. SIGNED
LOT PIPE PLACEMENT WAIVER ON FILE IN ACCORDANCE
WITH AE 7.01(2) OF ADMIN. CODE.

SURVEYOR'S CERTIFICATE:

I HEREBY CERTIFY THAT I HAVE SURVEYED THE ABOVE DESCRIBED PROPERTY AND THAT THE
ABOVE MAP IS A TRUE REPRESENTATION THEREOF AND SHOWS THE SIZE AND LOCATION OF THE
PROPERTY, ITS EXTERIOR BOUNDARIES, THE LOCATION OF ALL VISIBLE STRUCTURES AND
DIMENSIONS OF ALL PRINCIPAL BUILDINGS THEREON, BOUNDARY FENCES, APPARENT EASEMENTS,
ROADWAYS, AND VISIBLE ENCROACHMENTS, IF ANY.

THIS SURVEY IS MADE FOR THE USE OF THE PRESENT OWNERS OF THE PROPERTY, AND ALSO THOSE
WHO PURCHASE, MORTGAGE, OR GUARANTEE THE TITLE THERETO WITHIN ONE (1) YEAR FROM DATE HEREOF.



Mark A. Powers
July 22, 1991

PROJECT NO. 3557

PCT 00003

418-785